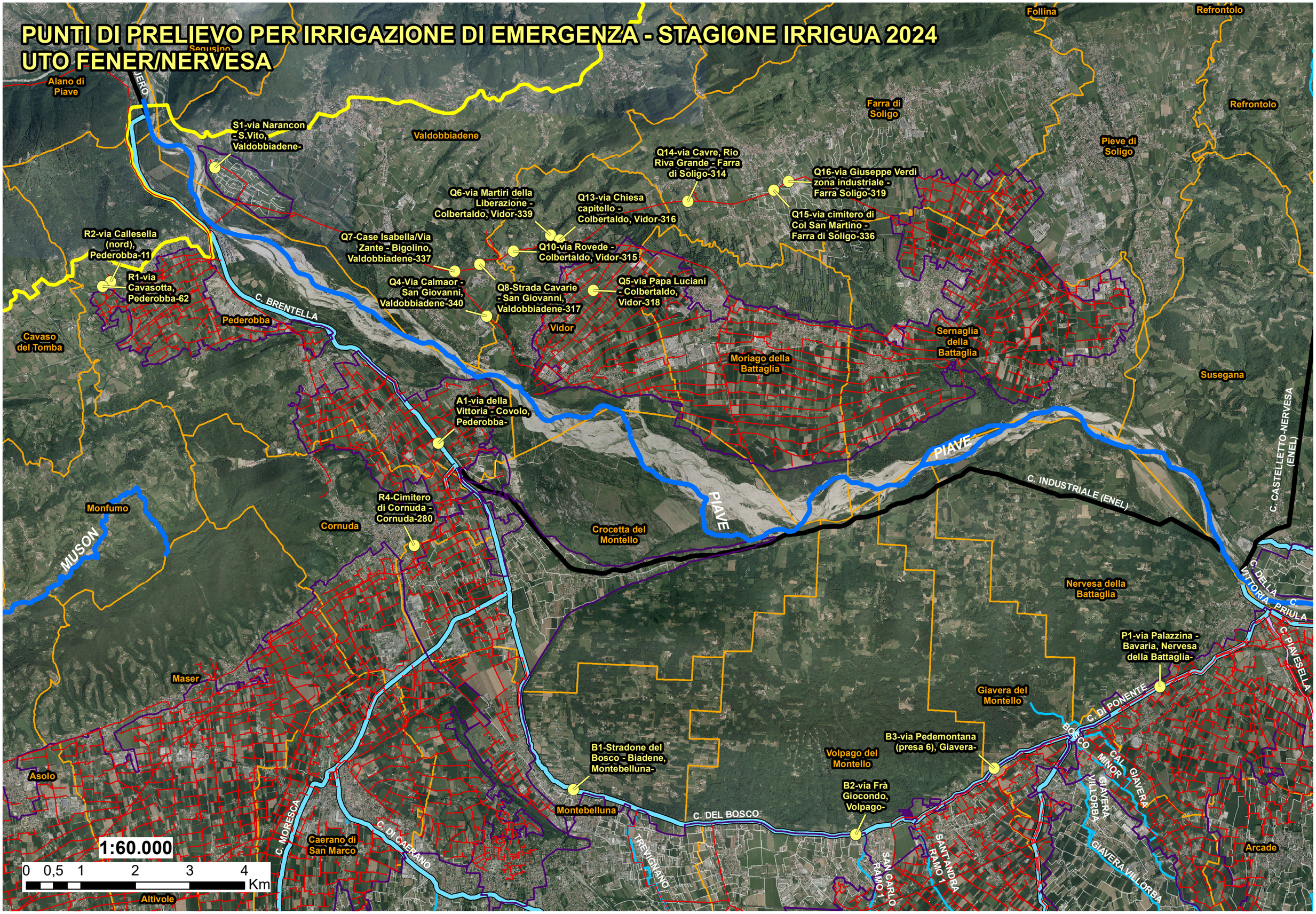PUNTI DI PRELIEVO PER IRRIGAZIONE DI EMERGENZA - STAGIONE IRRIGUA 2024
UTO FENER/NERVESA